Jokin Apalategi

Euskal Herriaren emantzipazioaz

ideiak

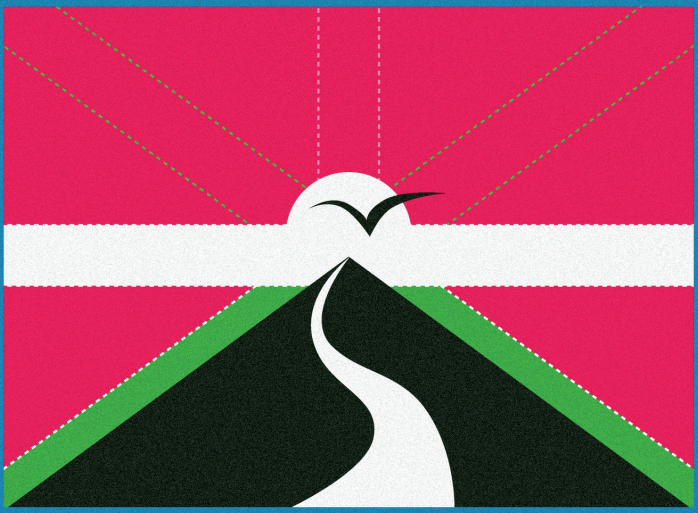

TRIUSQUE VASCONIAE