

MONASTERIO DE SAN ANTOLIN DEL BEDON

SITUACION: ASTURIAS
EMPLAZAMIENTO: DESEMBOCADURA RIO BEDON
PROFESOR: Fernando Bajo
FECHA: 02/07/2020
AUTOR: Ricardo Castellano Anderson

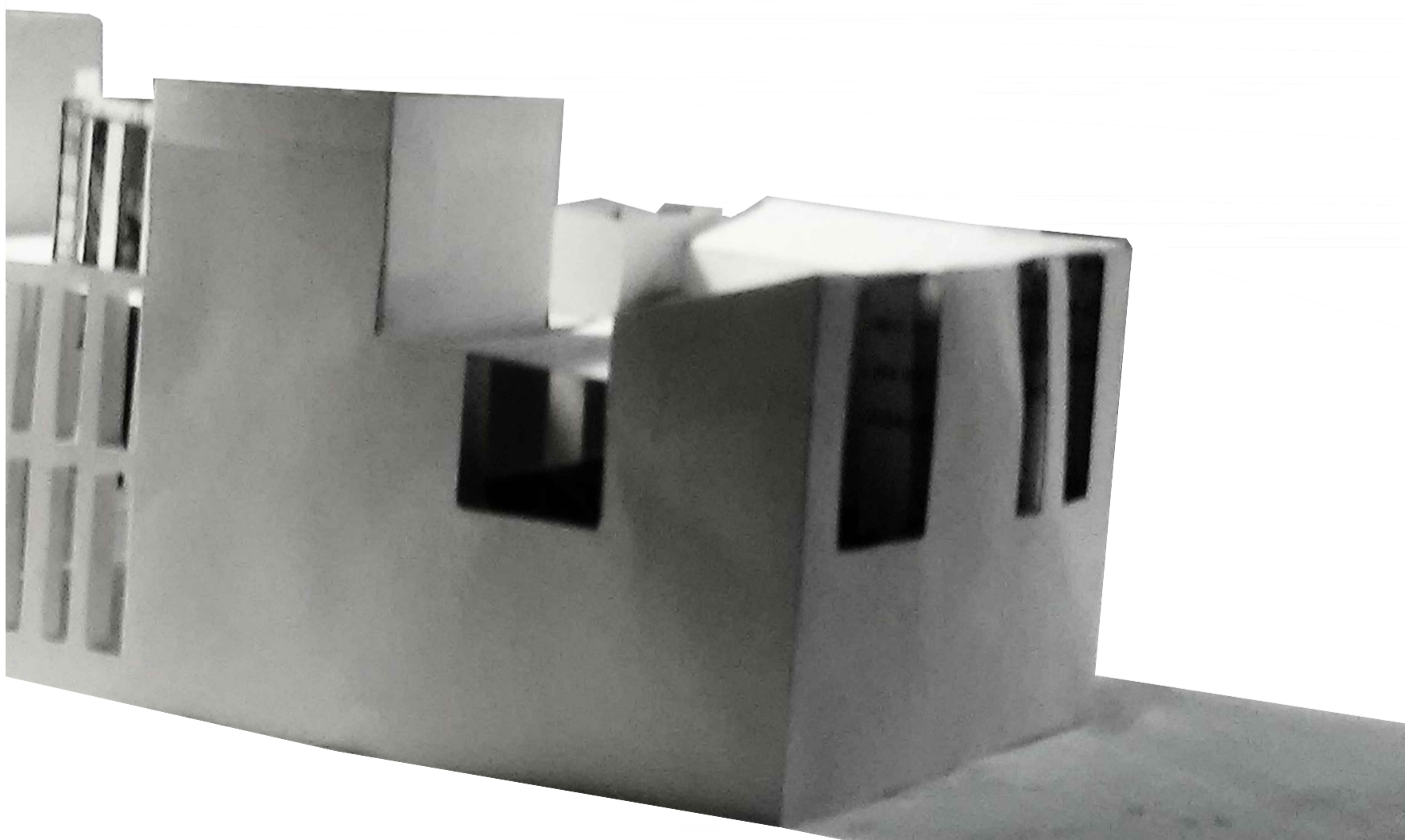
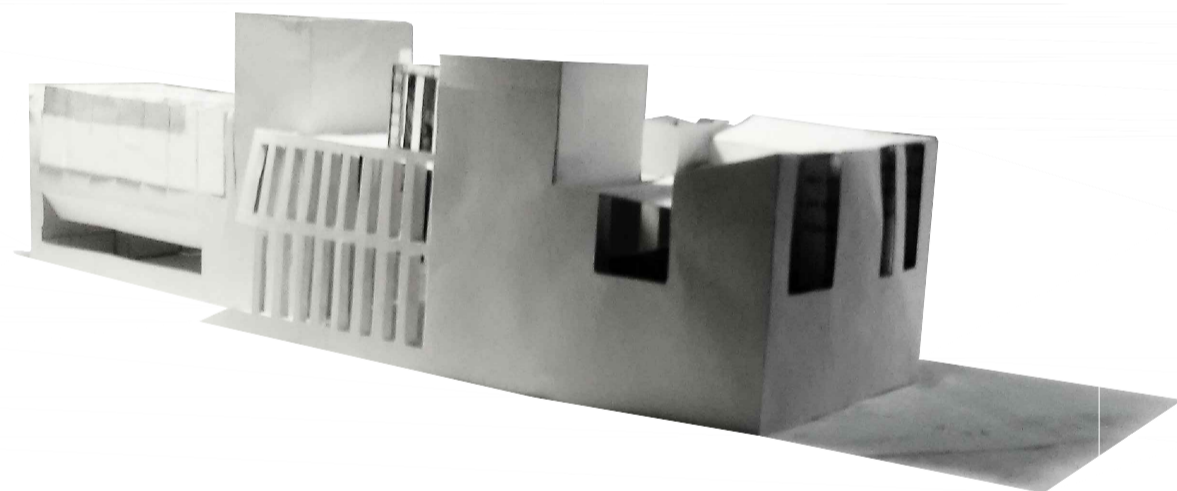
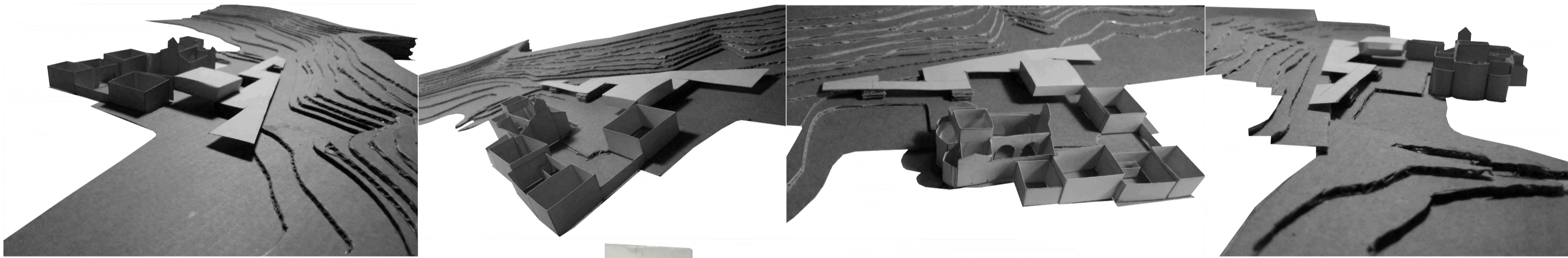
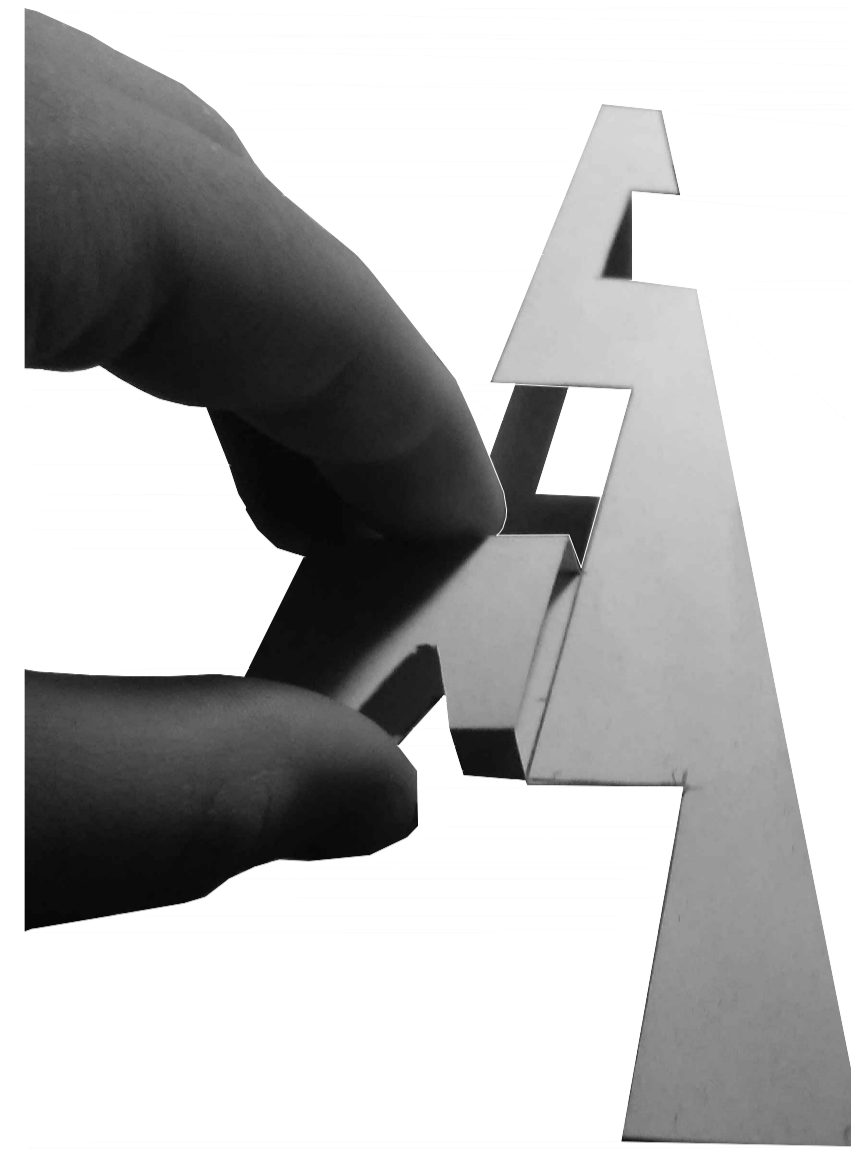
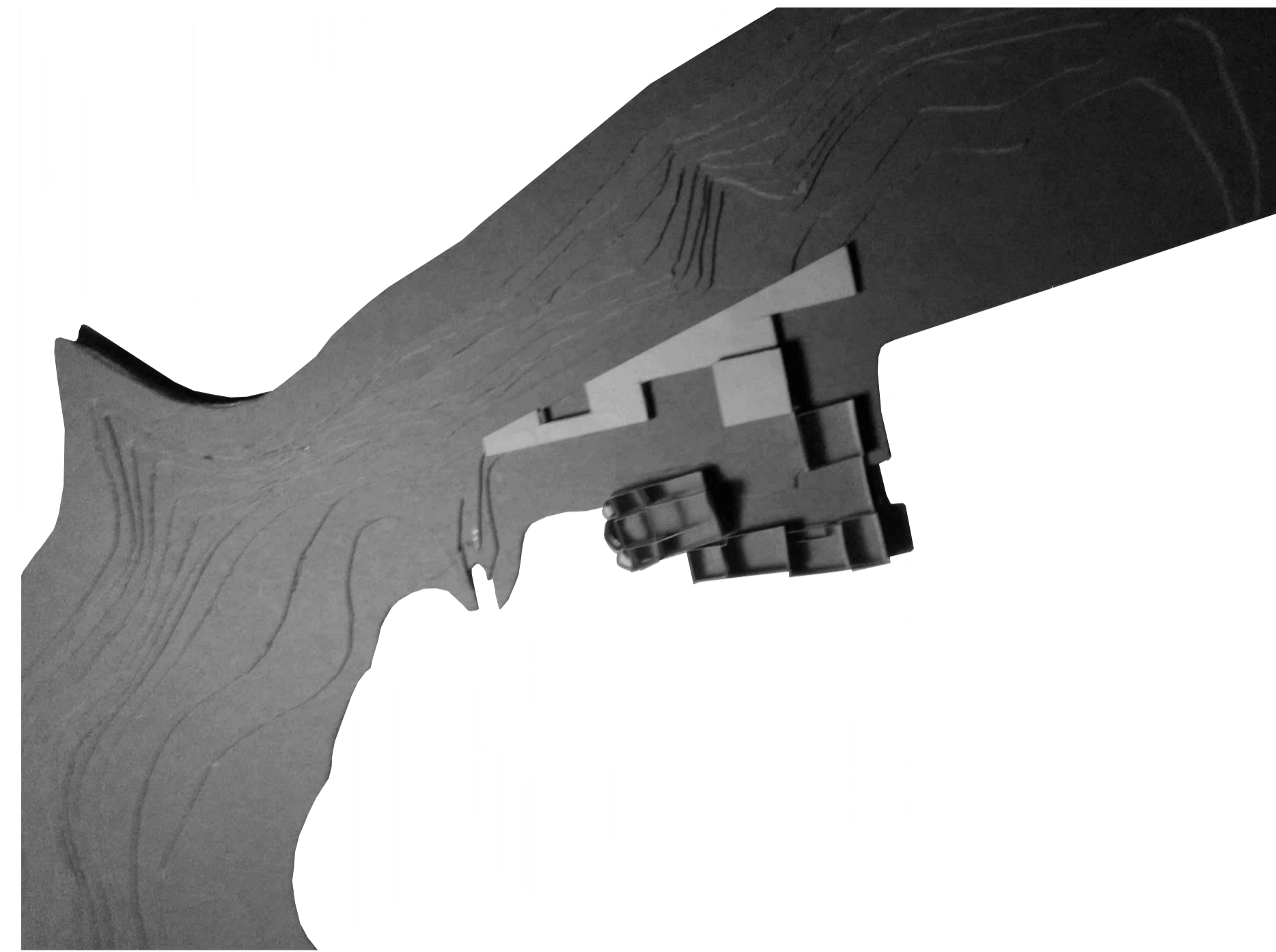

PLANO: MAQUETA
ESCALA:
FECHA: 02/07/2020
AUTORE: Ricardo Castellano Anderson

FIRMA:

Ricardo Castellano Anderson

Nº :

4. 1